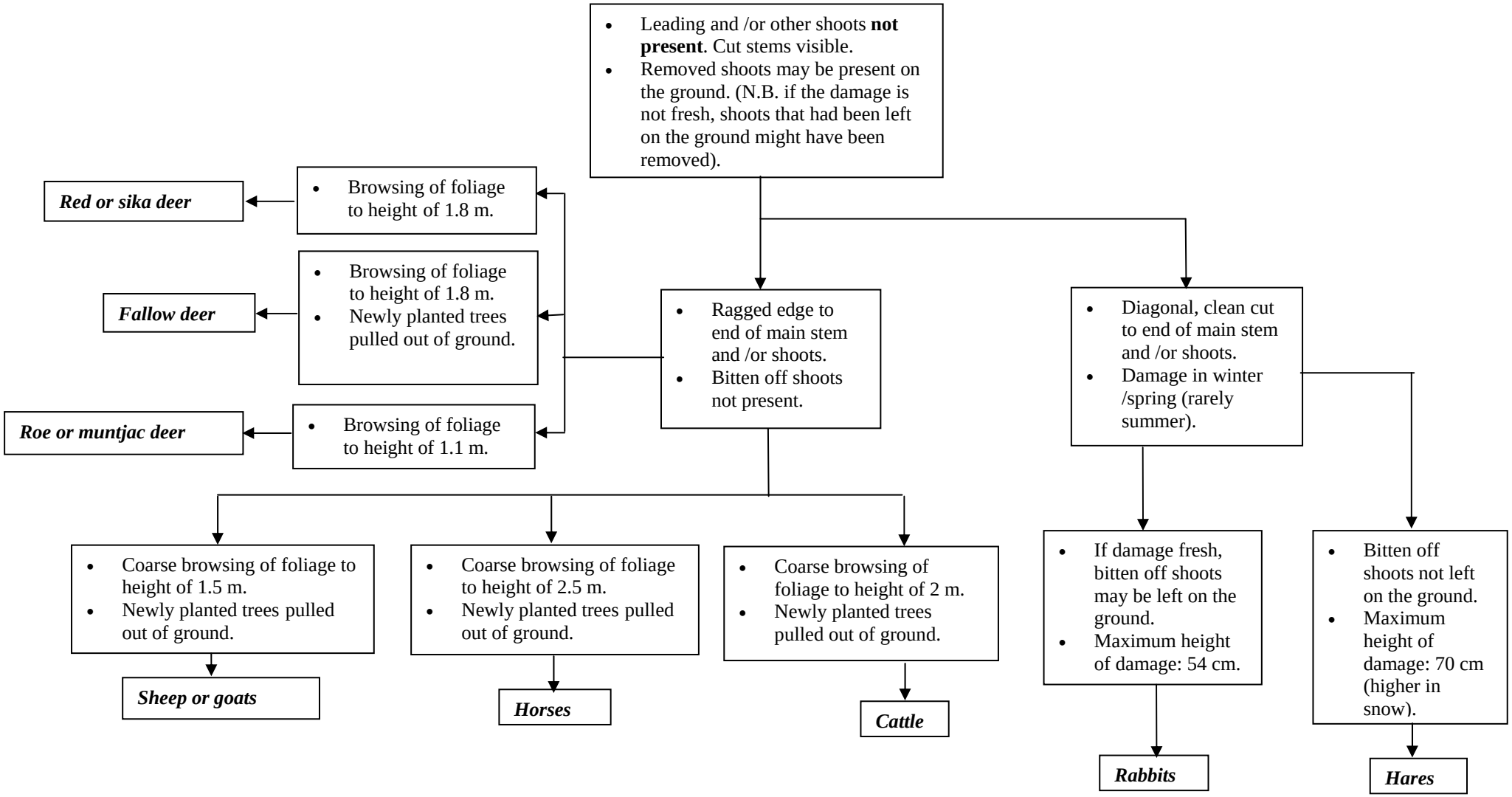Guidance on distinguishing between browsing by different mammal species.